

Re-Survey of Land  
 now or formerly owned by Erika Nelton  
 OR Record Book 1261 Page 0961  
 PN: 32-045500  
 being part of Section Number 8  
 Township of Troy, County of Ohio, State of Ohio

SAMPLE

Thomas J. O'Hara  
 Professional Land Surveyor  
 within the State of Ohio

Dated: \_\_\_\_\_

**LEGEND**

- 5/8" dia. x 30" long steel rebar set capped "O'Hara"
- survey monument found
- ☁ tree line
- x- fence line
- r/w street right of way
- c/l street centerline
- own through
- or official record
- dv deed volume
- p.o.b. place of beginning

**References:**

Deeds of Record  
 Field observations made October 2010

This Plat was prepared without the benefit of a Title Exam, and is subject to the results that an independent Title Exam may reveal.

This Plat of Survey depicts the results of a Boundary Survey as prepared according to the minimum standards for a Boundary Survey as described in the Administrative Code Chapter 4733-37, by O'Hara Land Surveying, LLC. This Survey is not valid unless it bears an Original Signature and Seal.

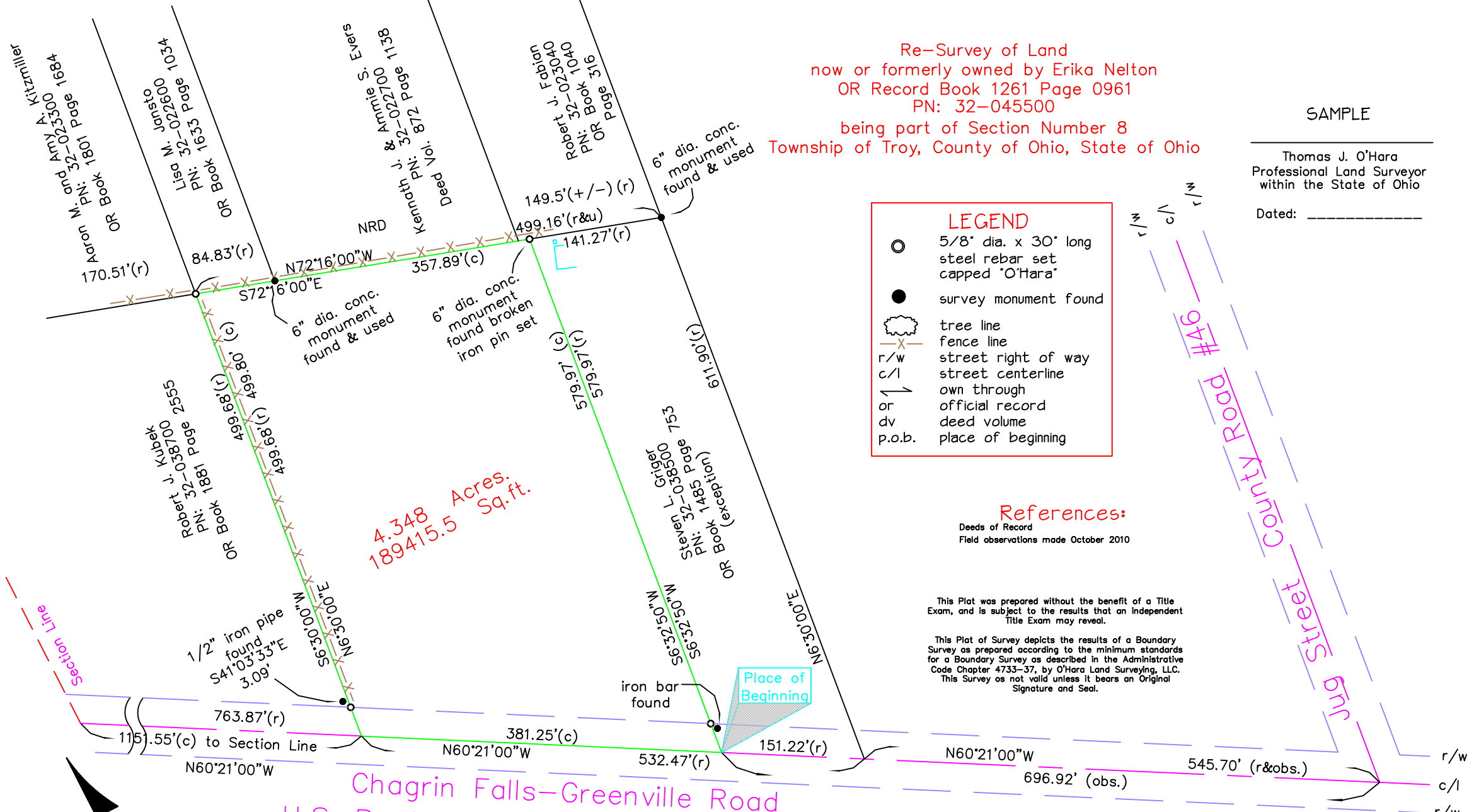

4.348 Acres  
 189415.5 Sq.ft.

Chagrin Falls-Greenville Road  
 U.S. Route 422  
 (Main Market Road)



Bearings used hereon are to an assumed meridian and are used to denote angles only.

O'Hara Land Surveying, L.L.C.  
 P.O. Box 902, Chardon, Ohio 44024  
 oharasurveys@roadrunner.com  
 V: 440-286-8417 F: 440-286-8873

Date of Survey  
 10/27/2010  
 Project No.: 1000  
 Revised: 10/28/2010

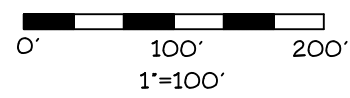

Sheet  
 1  
 of  
 1