

Mortgage Location Survey

1000001

Prepared for: Your Bank
YourTitle Company.

Order No: 9671E-10

Property located at: 16555 Hosmer Road, Middlefield Township, Ohio?

Seller: Alfred F. Seller, Jr. and Diana L. Seller

Borrower: Paul J. Buyer

Site Interview: O'Hara Land Surveying, L.L.C. visited the site at the above stated address on 8/12/2010 and observed the following. Name of Person interviewed: Mr. Seller. Name of Owner per Interview: Mr. Seller

Person in possession: Owner. Tenant. Buyer. Land Contract

Recent Improvements on Property per interview: None

Improvements to Public Roadway per interview: N/A

Encroachments: None. Violations: None

Legal Description Provided: being subplot No. 7

I Thomas J. O'Hara, certify that under my direct or indirect supervision, have inspected and prepared this report for the premises described, and that, except as indicated, the visible improvements as shown on the map portion of this report are completely within the boundary lines of the parcel and there are no visible encroachments of a permanent nature upon the described premises by improvements of adjacent parcels. This report is for the exclusive use and benefit of the parties indicated and is not intended for future use. This Mortgage Survey was prepared in accordance with Chapter 4733-38 of the administrative Code, is not a Boundary Survey 4733-37. If this report does not contain an original signature and seal, it is an unauthorized copy that is presumed to contain alterations. The certification on unauthorized copies shall be null and void.

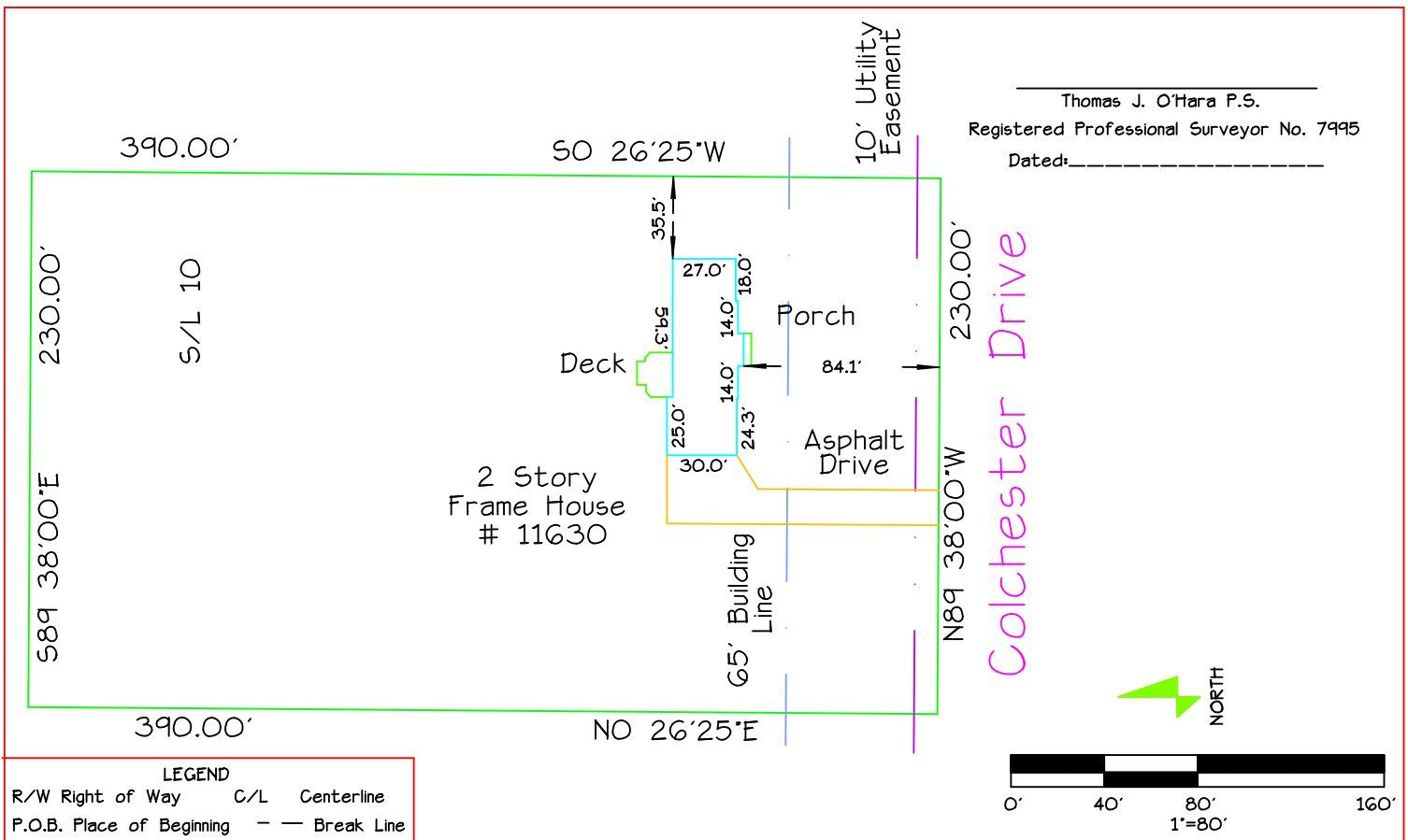
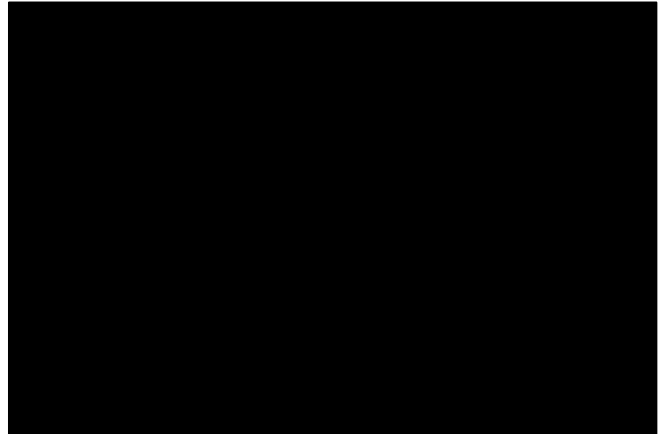

O'Hara Land Surveying, L.L.C.

P.O. Box 902 Chardon, Ohio 44024

Voice: 440-286-8417 oharasurvey@yahoo.com